



Crouchfield, Chapmore End, Ware SG12 0PP

£1,250

Flat - Purpose Built | Deposit Amount: £1,442

Council: East Herts | Council Tax Band: B



THOMAS
CHILDS & CO
LETTINGS

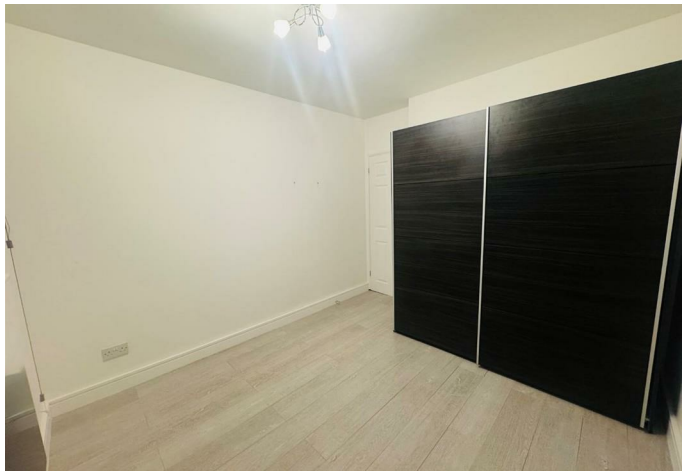

Thomas Childs Lettings are pleased to offer TO LET this modern, clean and bright one-bedroom ground floor marionette with its own private front door.

Oliver Court forms part of a semi-rural development ideally located between Ware and Hertford, offering a peaceful setting away from the hustle and bustle, while remaining close to a wide range of amenities and mainline train stations.

The property benefits from an open-plan lounge/diner, a modern bathroom, and a good-sized bedroom. Perfectly positioned within a private cul-de-sac development in Chapmore End, it also includes one allocated parking space.

Please contact Emma or Harley to arrange a viewing.

Available now.



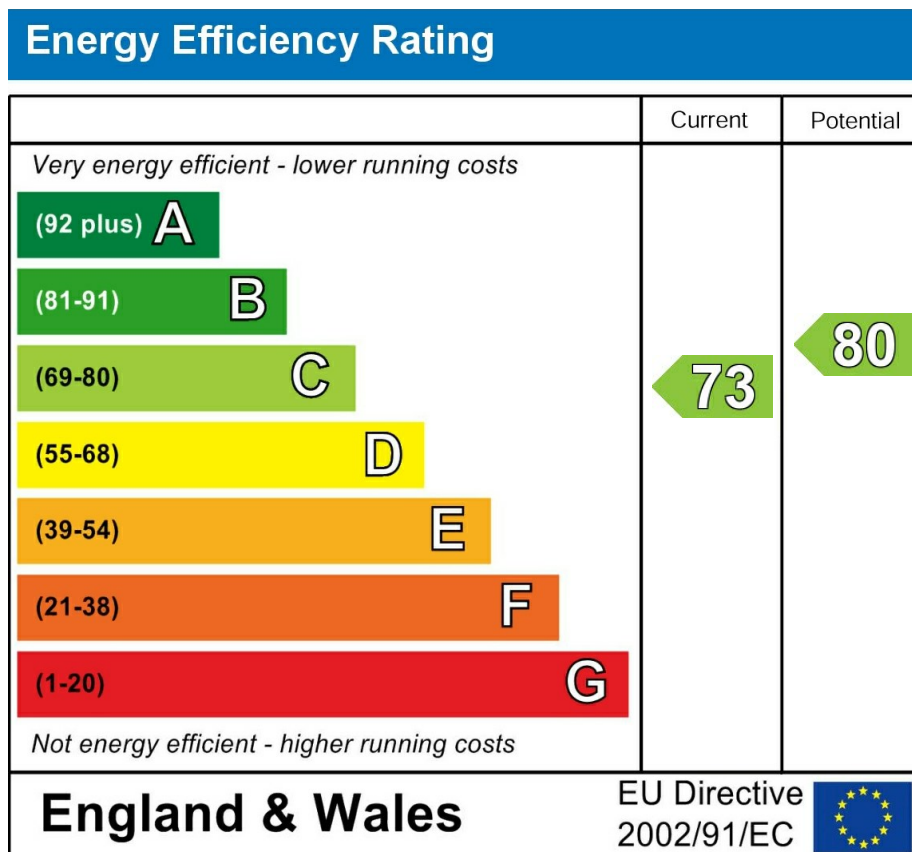

To ensure the property meets your needs and to streamline the process, we kindly request the following information:

Full Name:

Contact Information: (phone number and email address)

Current Address:

Planned Move-in Date:

Desired Length of Tenancy:

Number of Occupants:

Employment or Income Source: (optional, for preliminary screening)

Details of Any Pets: (if applicable)

Current Landlord or Letting Agency Contact Details: (name, phone number, and/or email address for reference purposes)

Do You Receive Any Form of Benefits?: (e.g., housing, universal credit, etc.)

Passport Held: (for verification purposes)

Do You Have the Right to Rent in the UK?: (as required by law)

Any Additional Requirements or Questions:

Once we receive this information, we will promptly coordinate the viewing and address any queries you may have.

We appreciate your cooperation and look forward to hearing from you: